



APN	OWNER	PARCEL ADDRESS	RECORD DATA
066-310-026	WINDSOR WATER DISTRICT	NO SITE ADDRESS	DOC NO. 1983-063581
066-310-029	TOWN OF WINDSOR	10255 EASTSIDE ROAD	DOC NO. 2003-113571
066-310-030	LEDBETTER FARMS INC.	10651 EASTSIDE ROAD	DOC NO. 1998-096243
066-300-011	KAISER SAND & GRAVEL CO.	10251 EASTSIDE ROAD	DOC NO. 1988-099662
110-110-016	KAISER SAND & GRAVEL CO.	NO SITE ADDRESS	DOC NO. 1988-099662

NOTE
 THE RIGHT OF INGRESS AND EGRESS FROM A PUBLIC ROADWAY OR HIGHWAY TO PARCEL "A" WAS CONVEYED TO THE WINDSOR WATER DISTRICT BY THE GRANT OF EASEMENT RECORDED AS DOCUMENT NO. 1985-02089, OFFICIAL RECORDS OF SONOMA COUNTY.

LEGEND
 EXISTING TOWN BOUNDARY 
 PROPOSED TOWN BOUNDARY 

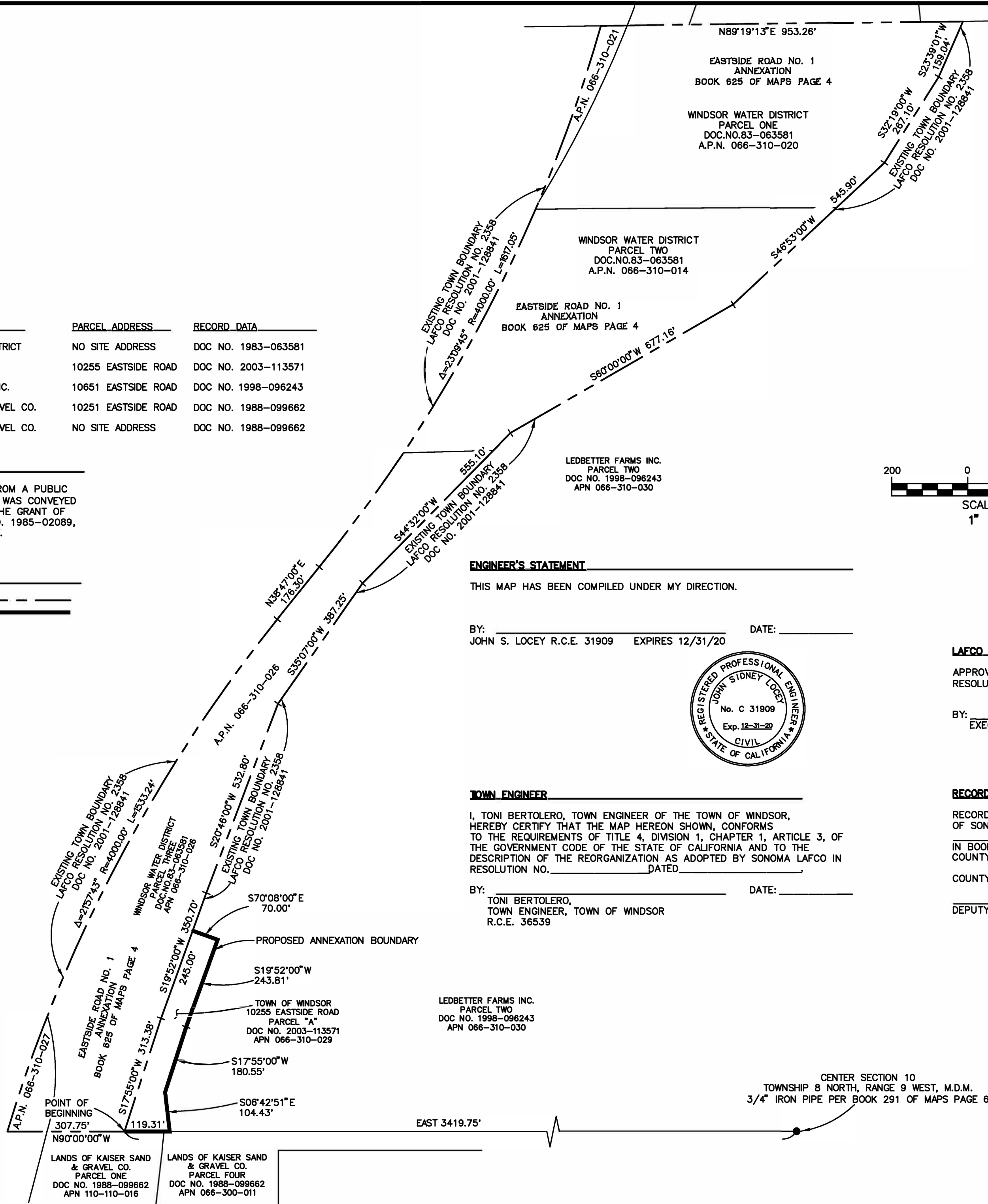

ENGINEER'S STATEMENT
 THIS MAP HAS BEEN COMPILED UNDER MY DIRECTION.

BY: _____ DATE: _____
 JOHN S. LOCEY R.C.E. 31909 EXPIRES 12/31/20



TOWN ENGINEER
 I, TONI BERTOLERO, TOWN ENGINEER OF THE TOWN OF WINDSOR, HEREBY CERTIFY THAT THE MAP HEREON SHOWN, CONFORMS TO THE REQUIREMENTS OF TITLE 4, DIVISION 1, CHAPTER 1, ARTICLE 3, OF THE GOVERNMENT CODE OF THE STATE OF CALIFORNIA AND TO THE DESCRIPTION OF THE REORGANIZATION AS ADOPTED BY SONOMA LAFCO IN RESOLUTION NO. _____ DATED _____

BY: _____ DATE: _____
 TONI BERTOLERO,
 TOWN ENGINEER, TOWN OF WINDSOR
 R.C.E. 36539

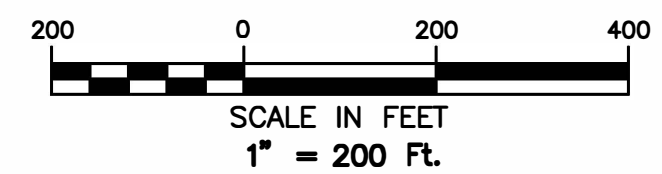

LAFCO
 APPROVED BY SONOMA LOCAL AGENCY FORMATION COMMISSION IN RESOLUTION NO. _____ DATED _____

BY: _____ DATE: _____
 EXECUTIVE OFFICER

RECORDER
 RECORDED AT THE REQUEST OF THE EXECUTIVE OFFICER OF SONOMA COUNTY LOCAL AGENCY FORMATION COMMISSION THIS DAY OF _____ 2019, IN BOOK _____ OF MAPS, AT PAGE _____, SONOMA COUNTY RECORDS.

COUNTY RECORDER
 DEPUTY _____

WINDSOR ANNEXATION NO. 19-1 (WELL FIELD PARCEL) TO TOWN OF WINDSOR AND DETACHMENT FROM COUNTY SERVICE AREA NO. 41 (CSA MULTI-SERVICES NO. 41)

TOWN OF WINDSOR
 COUNTY OF SONOMA, STATE OF CALIFORNIA
 0.932 ACRES(40583 SQUARE FEET)
 INVOLVING ANNEXATION TO THE TOWN OF WINDSOR RANCHO SOTOYOME

Brelje & Race
 CONSULTING ENGINEERS
 475 Aviation Blvd. • Suite 120 • Santa Rosa, CA 95403 • 707-576-1322
 www.brce.com

APRIL 8, 2019

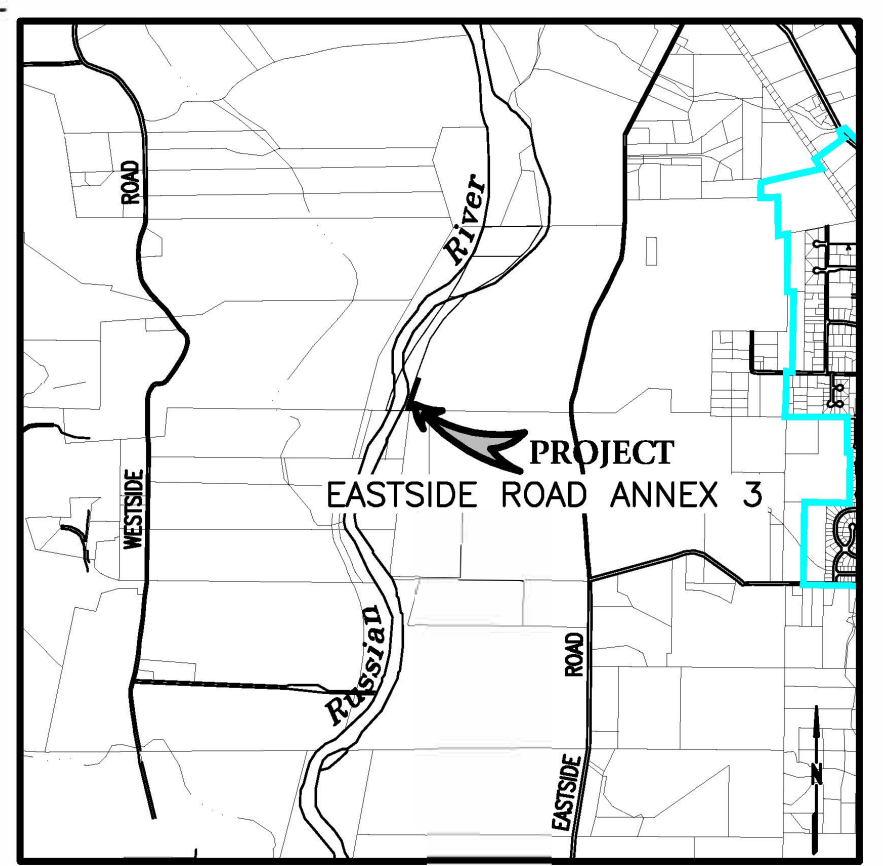

LOCATION MAP
 NOT TO SCALE

NOTE:
 ALL BEARINGS AND DISTANCES SHOWN ON THIS MAP ARE FOR INFORMATIONAL PURPOSES ONLY AND ARE NOT INTENDED TO AFFECT ANY BOUNDARIES SHOWN HEREON.

04-08-19 locey \\s4248\map\4248.02 Annexation Map.dwg TAB: Layout1