

CITY ENGINEER STATEMENT

I, VANESSA APODACA
 INTERIM CITY ENGINEER OF THE CITY OF CLOVERDALE, HEREBY CERTIFY THAT THE MAP
 HEREON SHOWN CONFORMS TO THE REQUIREMENTS OF TITLE 4, DIVISION 1, CHAPTER 1,
 ARTICLE 3, OF THE GOVERNMENT CODE OF THE STATE OF CALIFORNIA AND TO THE
 DESCRIPTION OF THE REORGANIZATION AS ADOPTED BY SONOMA LAFCO IN RESOLUTION
 NO. _____ DATED _____

BY: _____ DATE: _____
 VANESSA APODACA, INTERIM CITY ENGINEER – RCE 74824

LAFCO

APPROVED BY SONOMA LOCAL AGENCY FORMATION COMMISSION IN
 RESOLUTION NO. _____ DATED _____

BY: _____ DATE: _____
 EXECUTIVE OFFICER

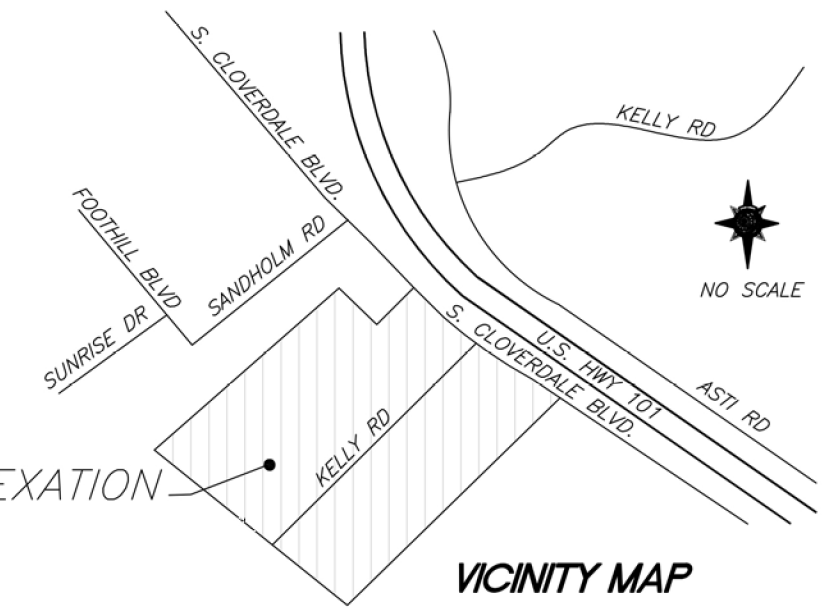

THIS ANNEXATION

VICINITY MAP

ANNEXED PARCELS

CLOVERDALE UNIFIED SCHOOL DISTRICT
 28165 OLD REDWOOD HIGHWAY
 APN 117-040-055
 DN 2018-0043956

SMITH
 VACANT
 APN 117-040-102
 DN 2008-084580

PETALUMA BUTANE
 VACANT
 APN 117-040-032
 DN 1988-056265

DRY CREEK RANCHERIA BAND OF POMO INDIANS
 VACANT
 APN 117-040-074
 DN 2019-055071

DRY CREEK RANCHERIA BAND OF POMO INDIANS
 235 KELLY ROAD
 APN 117-040-073
 DN 12019-055458

KELLY ROAD COUNTY OF SONOMA
 DN 2003-242028
 117-040-070

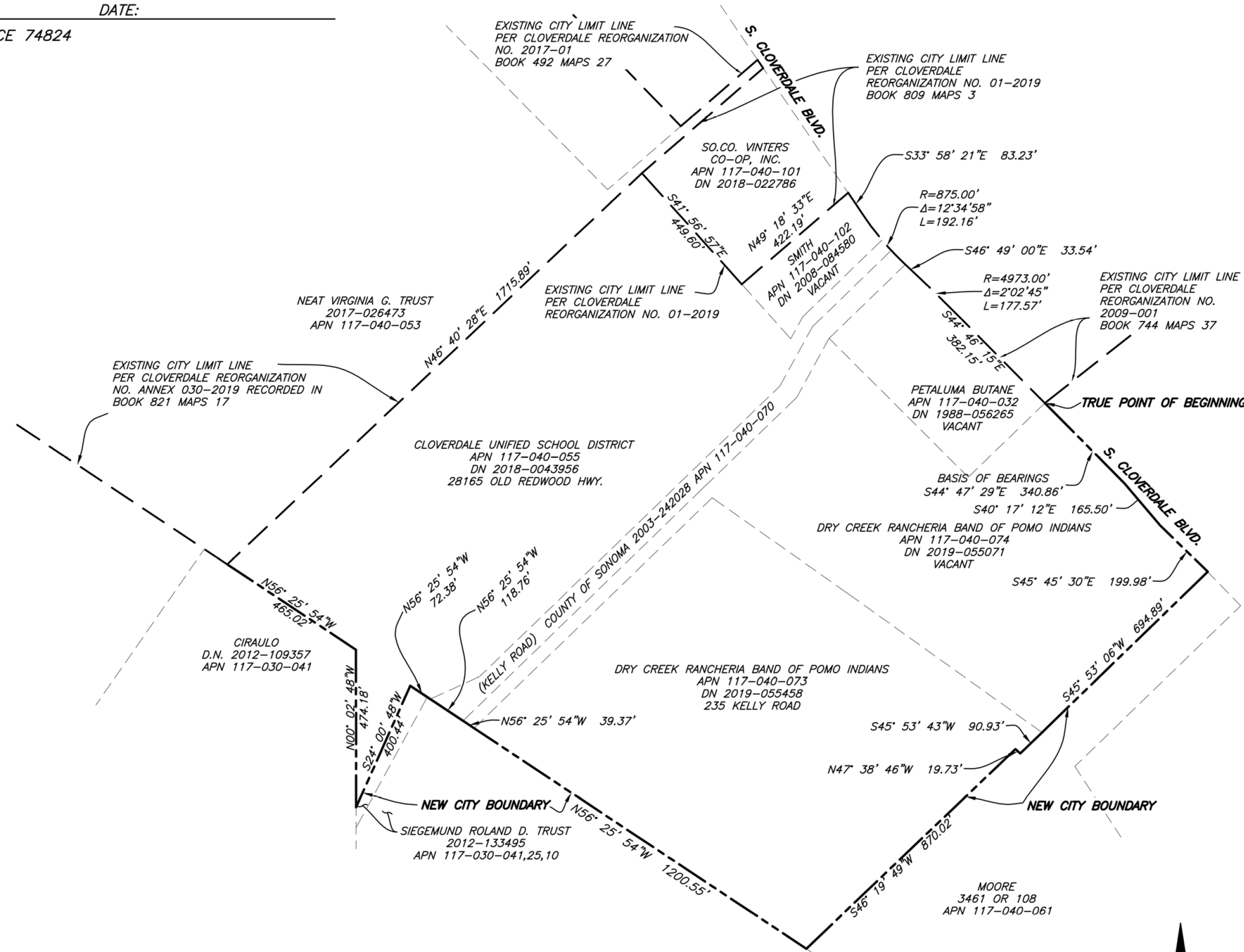

BASIS OF BEARINGS:

RECORD OF SURVEY MAP FILED IN BOOK 381 PAGE 15
 SONOMA COUNTY RECORDS. S44°47'29"E FOR THE
 NORTHEASTERLY LINE OF THIS ANNEXATION

NOTES:

1. ALL DIMENSIONS ARE SHOWN IN FEET AND DECIMALS THEREOF.
2. ALL TIES ARE PERPENDICULAR UNLESS OTHERWISE NOTED.
3. THIS ANNEXATION MAP IS NOT A BOUNDARY SURVEY. NO LIABILITY WILL BE ASSUMED BY LACO ASSOCIATES REGARDING THE EXISTENCE OF EASEMENTS, ENCUMBRANCES AND/OR DISCREPANCIES IN BOUNDARY OR TITLE THAT MAY OR MAY NOT BE SHOWN HEREON.
4. ALL BEARINGS AND DISTANCES SHOWN ON THIS MAP ARE FOR INFORMATIONAL PURPOSES ONLY AND ARE NOT INTENDED TO AFFECT THE BOUNDARIES OF THE ANNEXATION.
5. THIS MAP WAS COMPILED FROM RECORD DATA AND IS NOT A SURVEY. THIS MAP IS FOR ASSESSMENT PURPOSES ONLY. THIS DESCRIPTION OF LAND IS NOT A LEGAL DESCRIPTION AS DEFINED IN THE SUBDIVISION MAP ACT AND MAY NOT BE USED AS THE BASIS FOR AN OFFER FOR SALE OF THE AREA DESCRIBED.

LEGEND

- EXISTING CITY BOUNDARY
- NEW CITY BOUNDARY AFTER ANNEXATION
- ASSESSORS PARCEL LINE

RECORDER'S STATEMENT

RECORDED AT THE REQUEST OF THE EXECUTIVE OFFICER OF THE
 SONOMA LOCAL AGENCY FORMATION COMMISSION.

THIS _____ DAY OF _____, 2019. AT _____ M. IN
 BOOK _____ OF MAPS, AT PAGE _____, SONOMA COUNTY
 RECORDS

 COUNTY RECORDER

 DEPUTY COUNTY RECORDER

SURVEYOR'S STATEMENT

THIS MAP HAS BEEN COMPILED
 UNDER MY DIRECTION.

Bradley A. Thomas

 Bradley A. Thomas, PLS 5520
 MY LICENSE EXPIRES 9/30/22

March 10, 2022
 Date

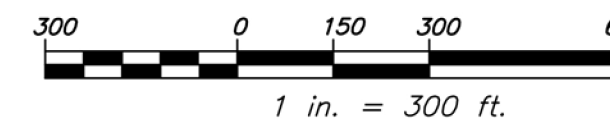

**ANNEXATION MAP
 CLOVERDALE REORGANIZATION**

REORGANIZATION NO. ANNEX 039 - 2019
 (Dry Creek Rancheria Band of Pomo Indians)
 Involving Annexation to the City of Cloverdale and
 Detachment from County Service Area #41 (Multi Services)
 Being a Portion of Rancho Musalacoon
 CITY OF CLOVERDALE
 COUNTY OF SONOMA STATE OF CALIFORNIA
 SCALE 1"=300' By JANUARY 2021

LACO ASSOCIATES
 1-800-515-5054 www.lacoassociates.com

DRAWN BY DC
 JANUARY, 2022
 FILE No. 8267.08
 SHEET 1 OF 1